

PURETONE AUDIOMETRY

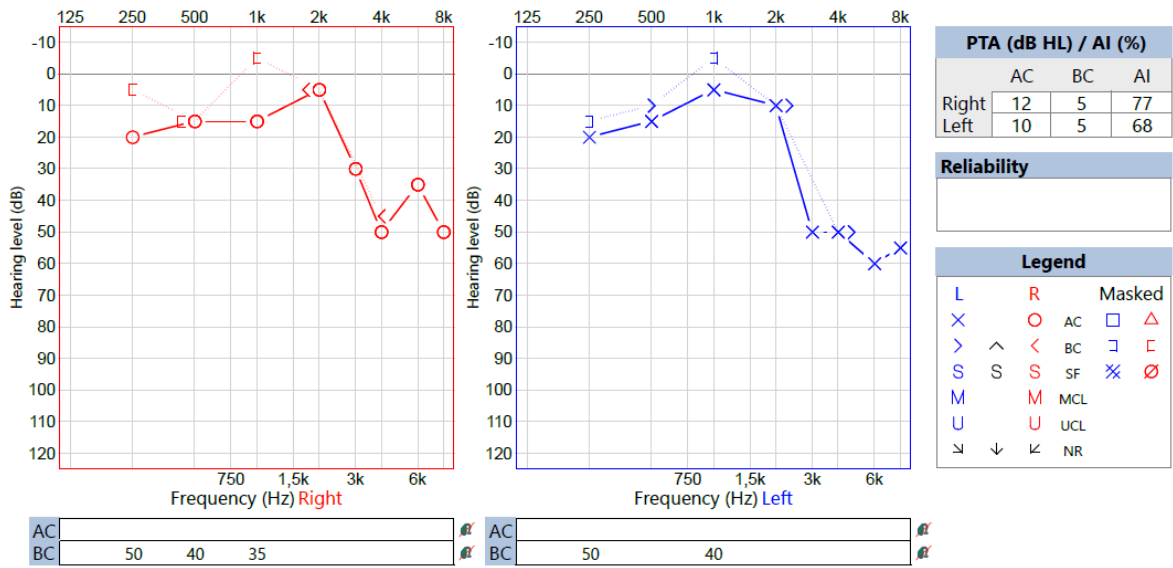

Tympanograms

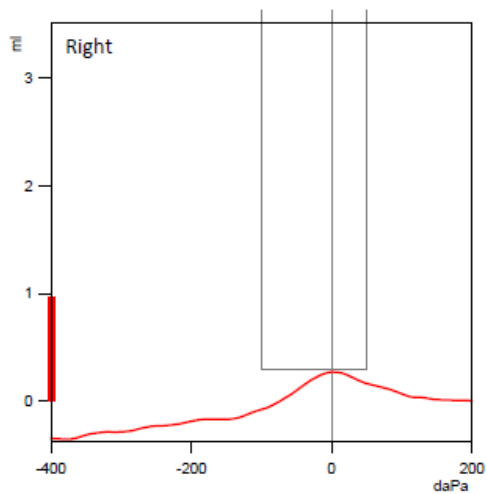

ECV: 1.0 ml
 Peak: 0.3 ml / 0 daPa - As
 Probe tone: 226 Hz
 Pressure: -400...200 daPa at 200 daPa/s

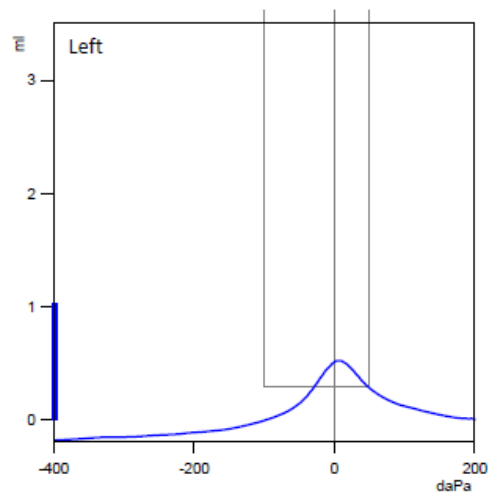

ECV: 1.0 ml
 Peak: 0.5 ml / 7 daPa - A
 Probe tone: 226 Hz
 Pressure: -400...200 daPa at 200 daPa/s

Caloric - Both Eyes

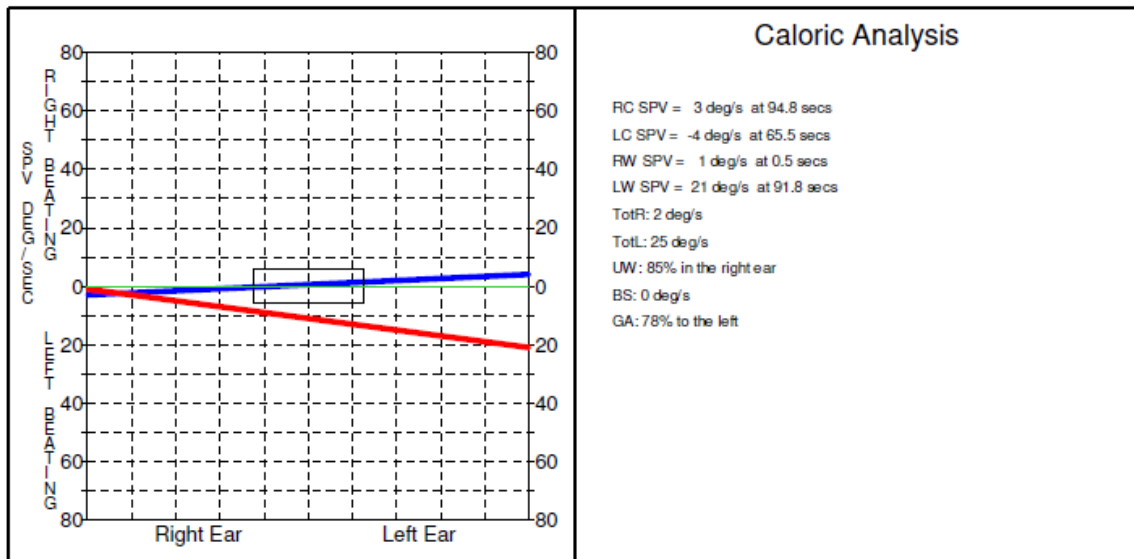
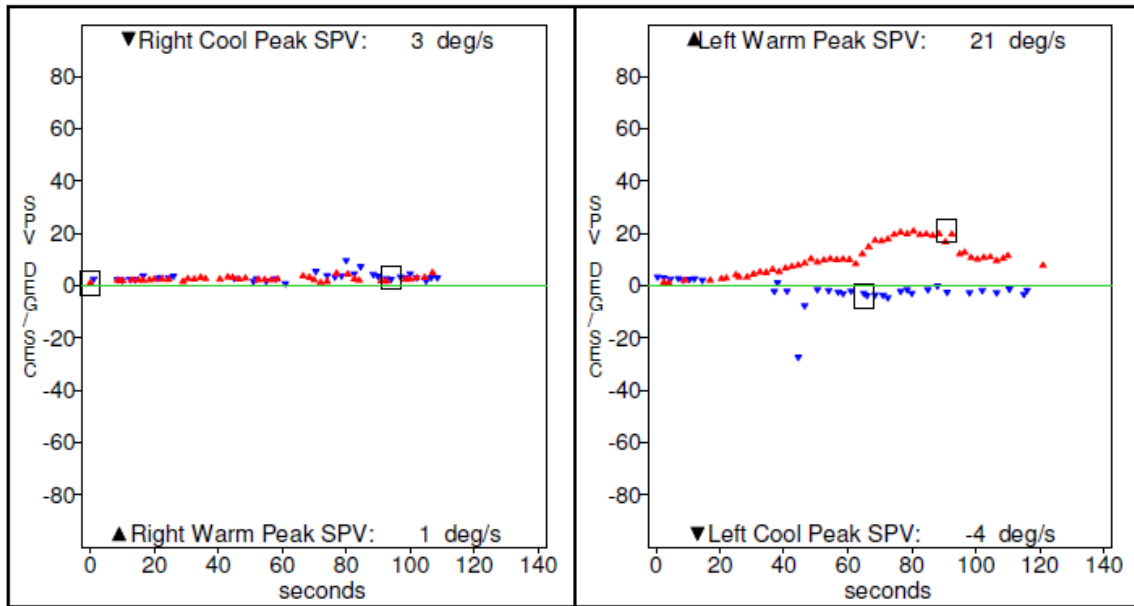

Gaze - Both Eyes

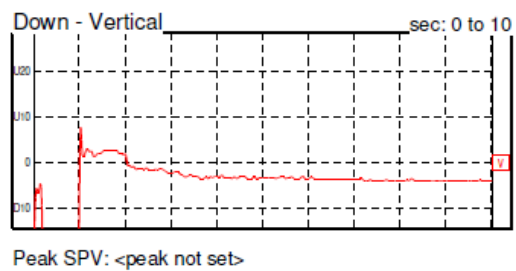
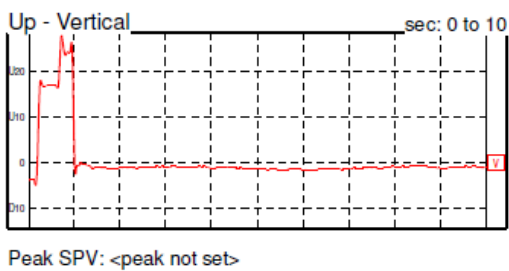
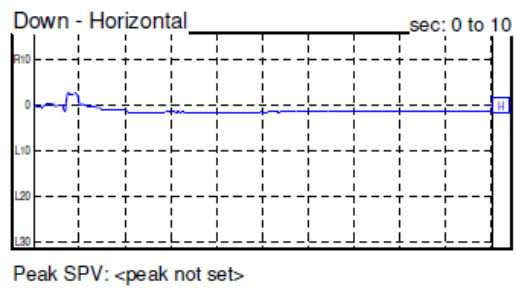
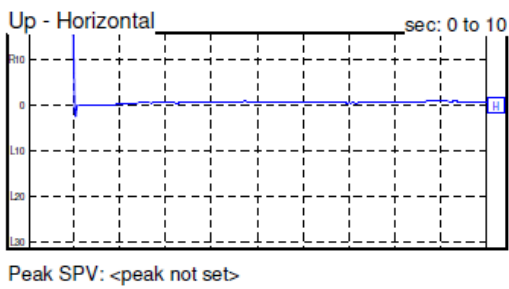
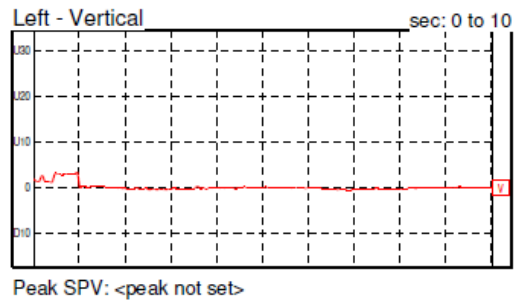
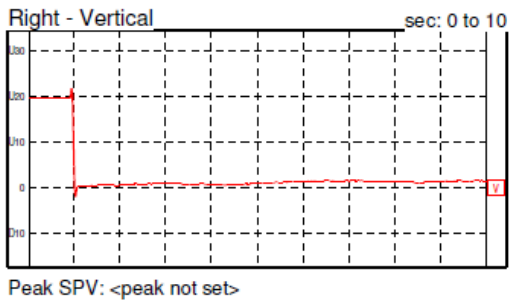
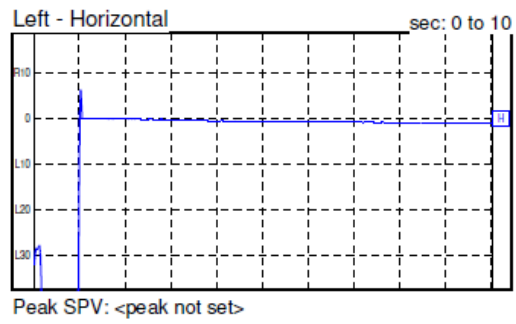
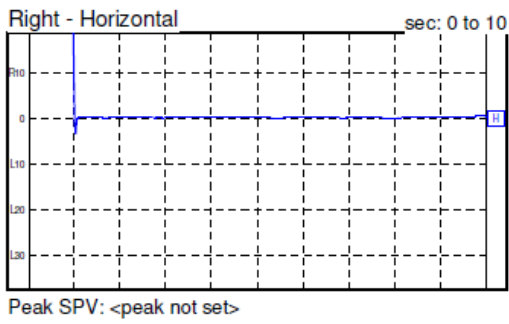

Position - Both Eyes

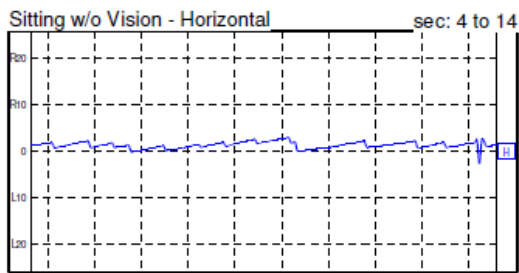

Peak SPV: 2 °/s at 8.6s

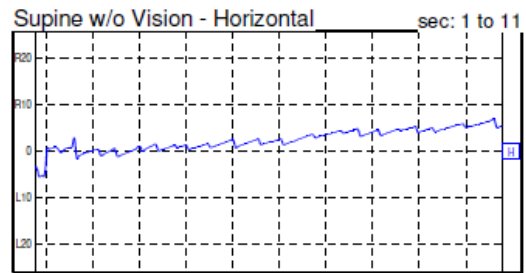

Peak SPV: 8 °/s at 5.8s

Tracking - Both Eyes

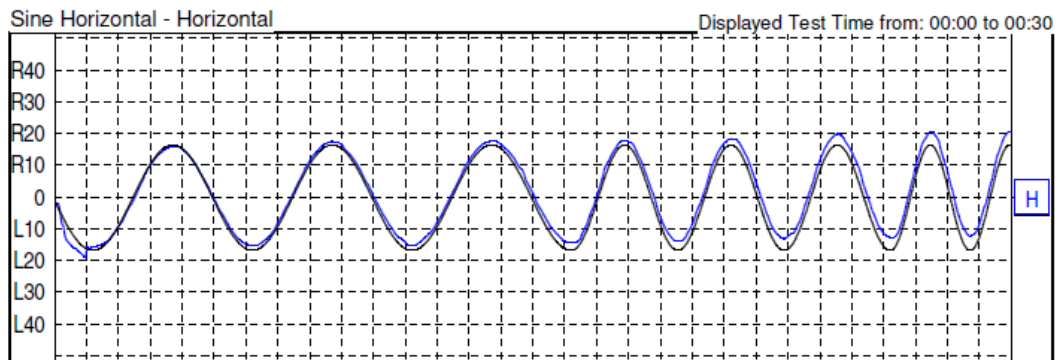

Tracking Gain

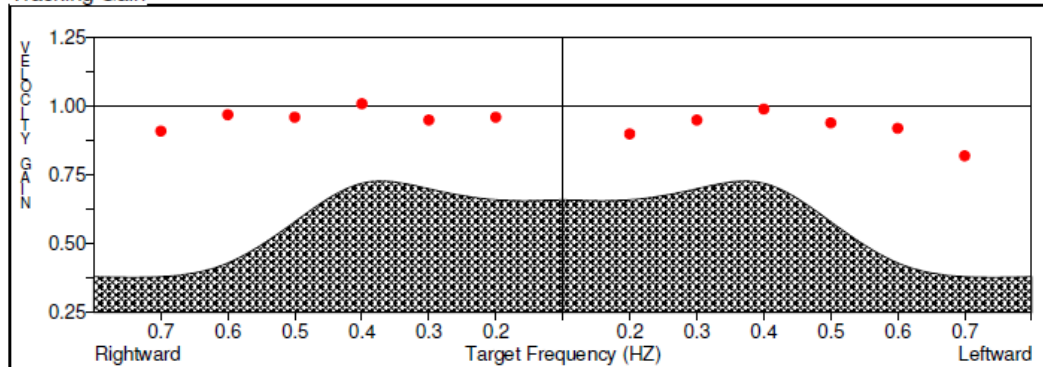

Optokinetic - Both Eyes

40 degrees/sec Right - Horizontal

Displayed Test Time from: 00:00 to 00:21

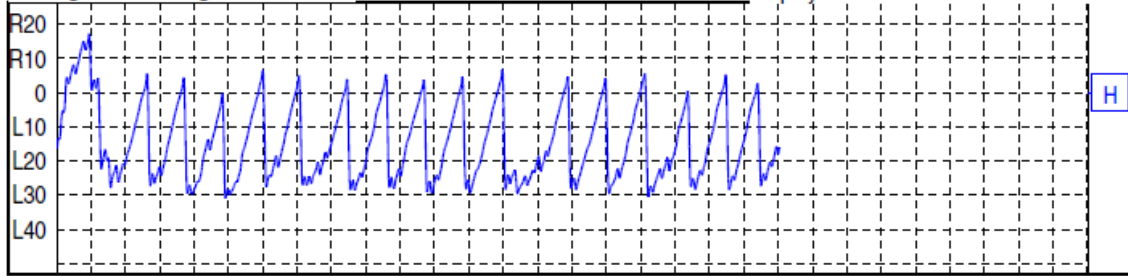

Peak SPV: <peak not set>

40 degrees/sec Left - Horizontal

Displayed Test Time from: 00:00 to 00:22

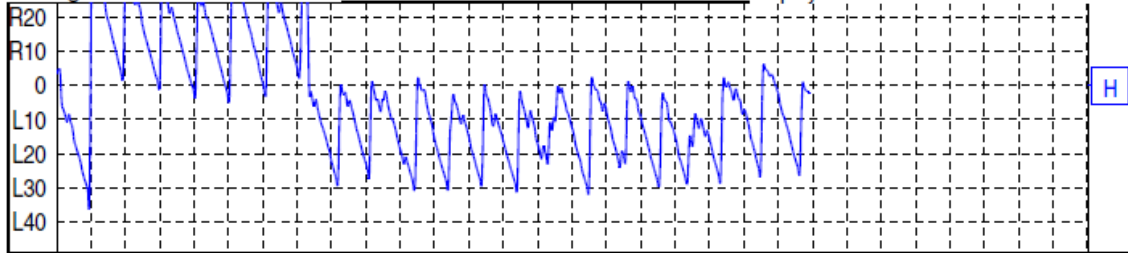

Peak SPV: <peak not set>

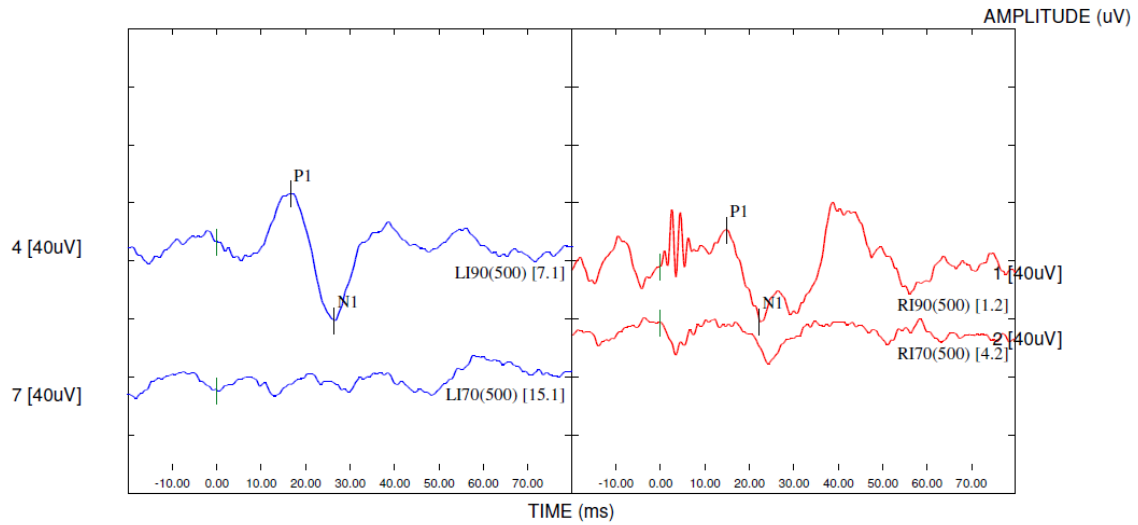

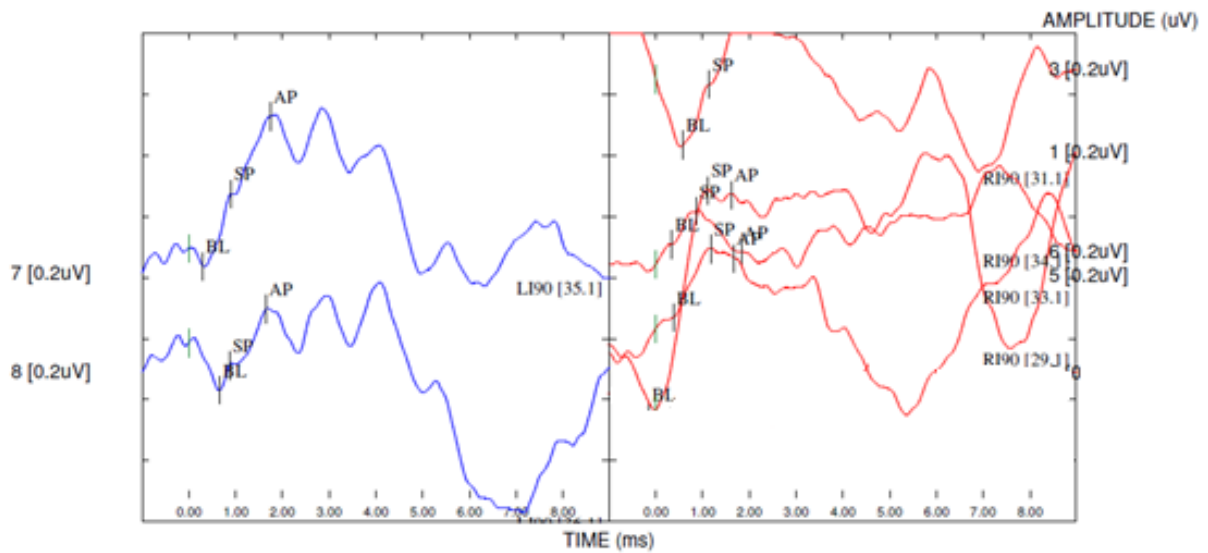
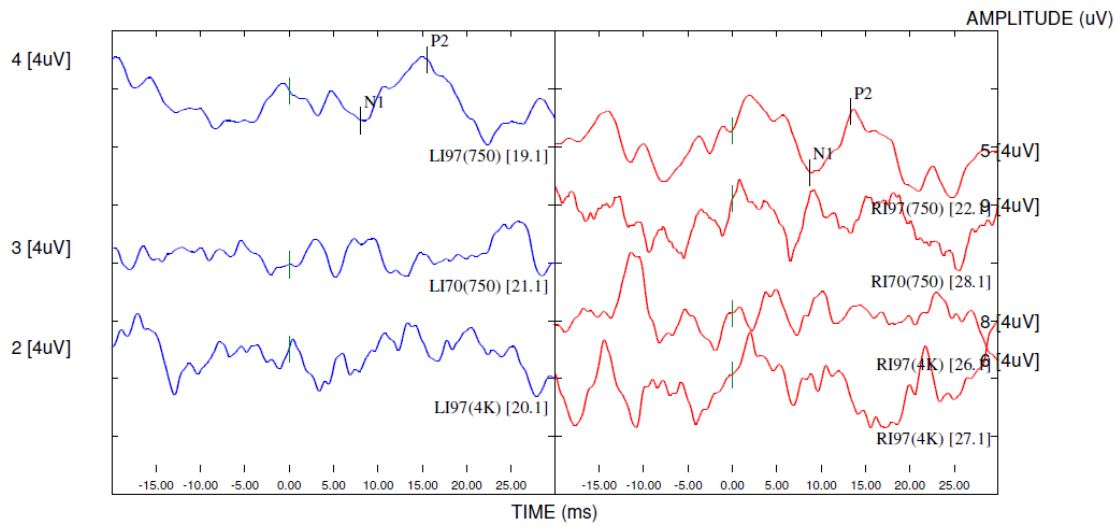

LATENCIES (ms)									
ECochG									
Waveform	Ear	BL	SP	AP	I	II	III	IV	V
1	Right	-0.15	1.12	1.62	***	***	***	***	***
2	Right	0.33	1.00	1.55	***	***	***	***	***
3	Right	0.58	1.15	1.97	***	***	***	***	***
5	Right	0.38	1.18	1.68	***	***	***	***	***
6	Right	0.35	0.87	1.83	***	***	***	***	***
7	Left	0.30	0.90	1.75	***	***	***	***	***

INTERPEAK INTERVALS (ms)						
ECochG						
Waveform	Ear	AP-BL	SP-BL	I-II	III-V	I-V
1	Right	1.77	1.27	***	***	***
2	Right	1.22	0.67	***	***	***
3	Right	1.38	0.57	***	***	***
5	Right	1.30	0.80	***	***	***
6	Right	1.48	0.52	***	***	***
7	Left	1.45	0.60	***	***	***

AMPLITUDES (uV)				
ECochG				
Waveform	BL	SP	AP	SP/AP
1	3.47	0.73	0.72	102%
2	-0.89	0.05	0.05	100%
3	5.16	0.20	0.48	41%
5	-4.82	0.22	0.19	117%
6	-6.21	0.11	0.03	419%
7	2.17	0.24	0.49	48%

Head Impulse

Lateral Impulse Test: 6/21/2022 1:37:55 PM
Test Operator: Default Administrator

\bar{x} Left: 0.87, σ : 0.02

\bar{x} Right: 0.33, σ : 0.06

Relative Asymmetry: 62%

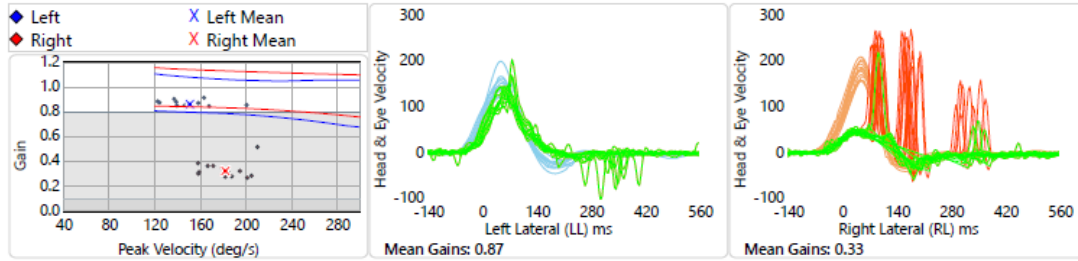

LARP Impulse Test: 6/21/2022 1:39:18 PM
Test Operator: Default Administrator

\bar{x} LA: 0.69, σ : 0.03

\bar{x} RP: 0.82, σ : 0.05

Relative Asymmetry: 16%

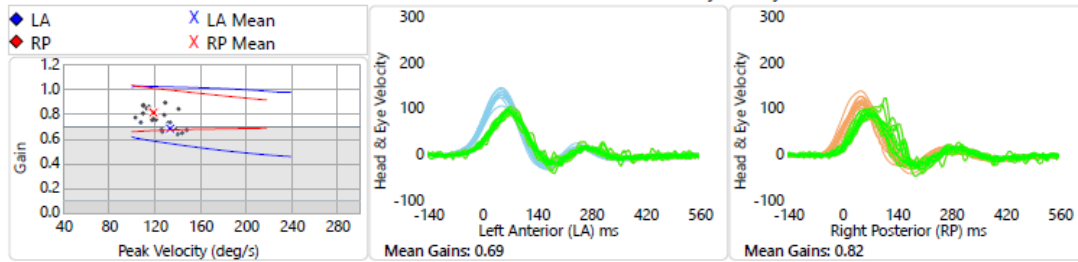

RALP Impulse Test: 6/21/2022 1:40:26 PM
Test Operator: Default Administrator

\bar{x} LP: 0.68, σ : 0.21

\bar{x} RA: 0.4, σ : 0.09

Relative Asymmetry: 41%

